Levenez er c'halonou a glask Doue

Salm 33
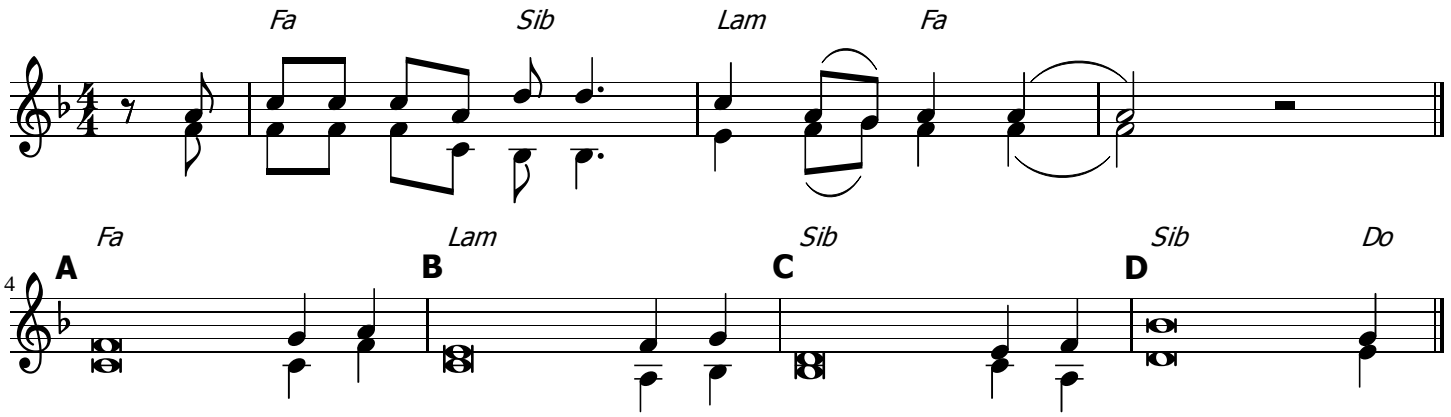
Ton : A. BODENNEC