GWERZ AR PURKATOR 9.

Texte : P. Barisy -Air populaire breton. Harmonisat.: G.Pondaven

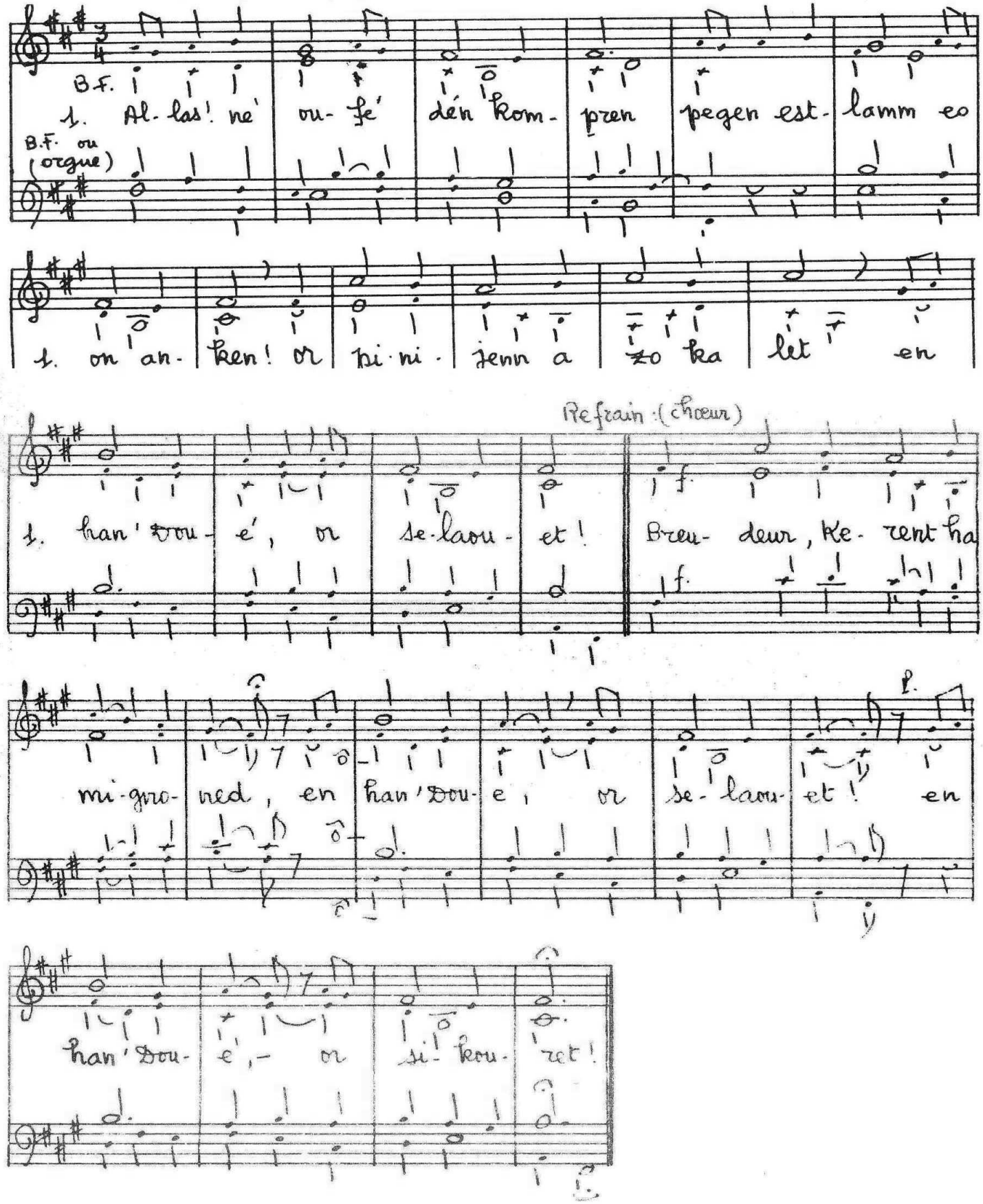

A beb tu deom n'eus nemet tan
Tan war horre ha tan dindan;
C'hwi on-eus ni kement karet
En'han Doué, or sikouret!

Sonjit en ho tad, en ho mamm,
Er purkator e-kreiz ar flamm:
Va mab, va merh, a! selaouet,
En 'han Doué, or sikouret!